

Drawing location=W:\COLUM\21102\CAD\Old Lake Road Site\Drawing name=21102-OL-BM UPDATED SURFACE.dwg Layout=1 Last plotted by Landon for Green Engineering on Nov 21, 2024 @ 1:42pm

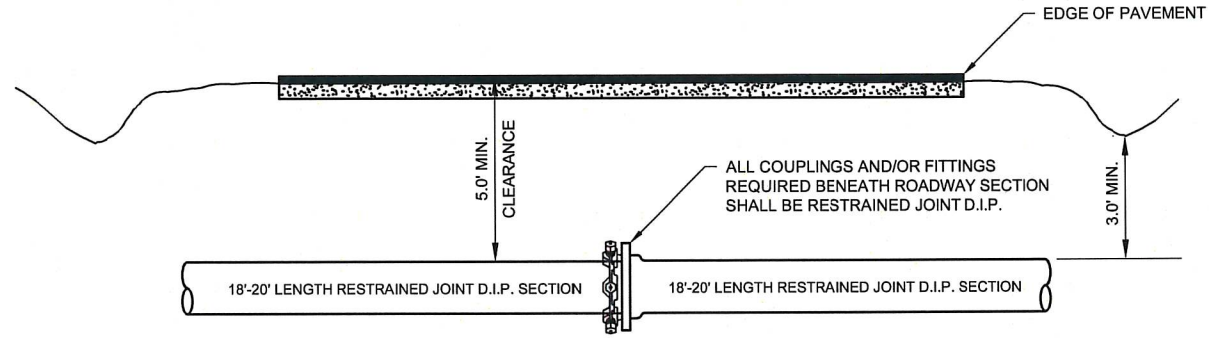
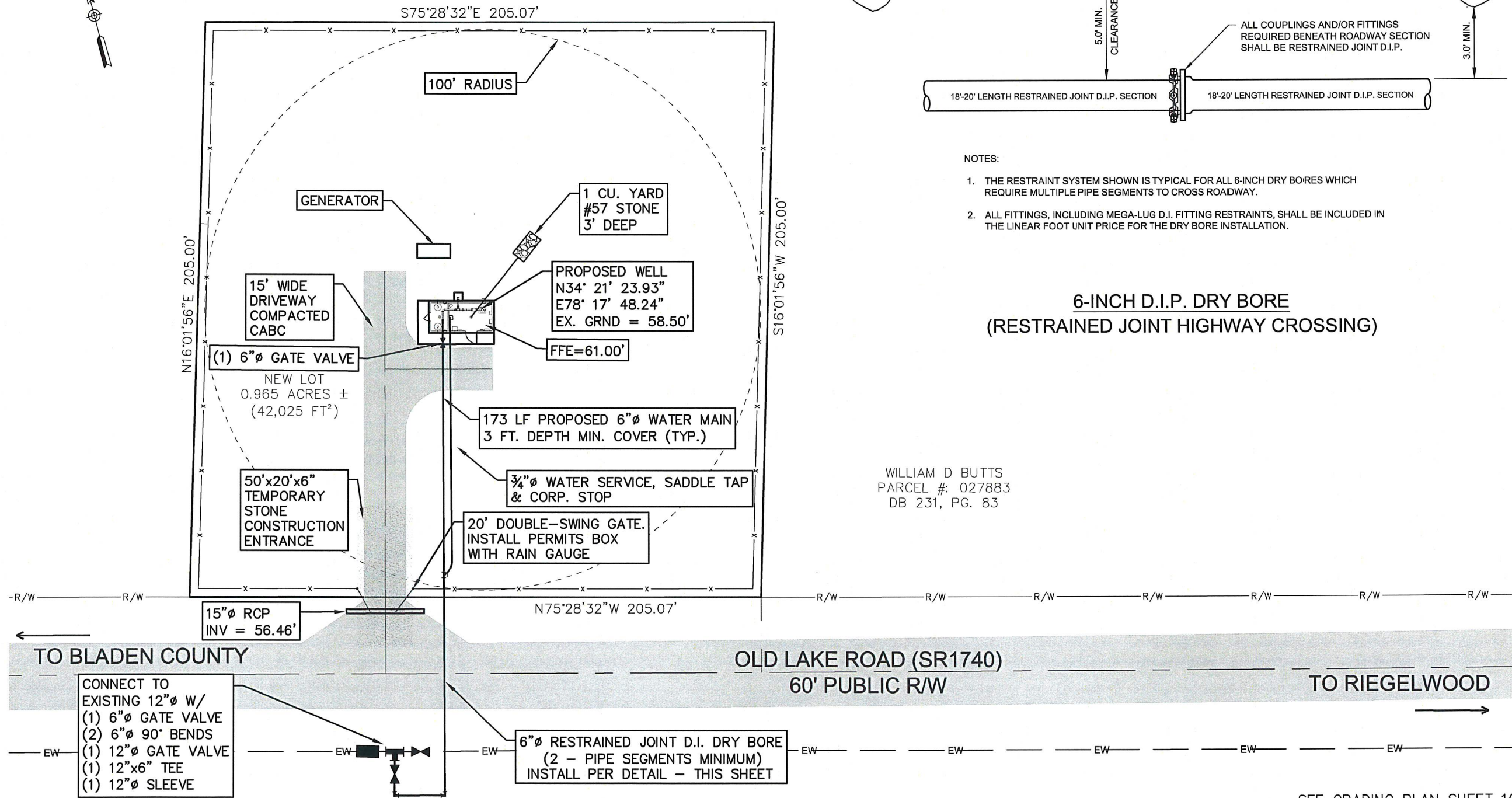

- NOTES:
1. THE RESTRAINT SYSTEM SHOWN IS TYPICAL FOR ALL 6-INCH DRY BORES WHICH REQUIRE MULTIPLE PIPE SEGMENTS TO CROSS ROADWAY.
  2. ALL FITTINGS, INCLUDING MEGA-LUG D.I. FITTING RESTRAINTS, SHALL BE INCLUDED IN THE LINEAR FOOT UNIT PRICE FOR THE DRY BORE INSTALLATION.

WILLIAM D BUTTS  
PARCEL #: 027883  
DB 231, PG. 83

- NOTES:
1. CONSTRUCTION OF PUMP HOUSE WILL BEGIN IMMEDIATELY UPON COMPLETION OF DEEP WELL AND PUMP INSTALLATION.
  2. EXACT LOCATION OF WELL HOUSE BUILDING SHALL BE DETERMINED BY OFFSETS FROM THE CENTERLINE OF WELL ONCE WELL CONSTRUCTION IS COMPLETE.
  3. UTILITIES SHOWN ON PLANS ARE APPROXIMATELY LOCATED. CONTRACTOR SHALL BE RESPONSIBLE FOR VERIFYING THE LOCATION OF ALL EXISTING UTILITIES AND SERVICES WHETHER SHOWN ON PLANS OR NOT.
  4. CONTRACTOR TO BE RESPONSIBLE FOR REMOVAL AND REPLACEMENT OF THESE FACILITIES IF DAMAGED.
  5. SITE SHALL BE CLEARED OF ALL TREES, SHRUBS, UNDERGROWTH, AND DEBRIS TO A POINT 2 FEET BEYOND THE SITE FENCING.

LEGEND

- ⊗ EXISTING VALVE
- EW — EXISTING WATER MAIN
- X — PROPOSED FENCE
- — — — — PROPERTY LINE
- PROPOSED CLEAN OUT
- ⊙ PROPOSED WELL

SCALE: 0' 20' 40' 80'

SEE GRADING PLAN SHEET 1G

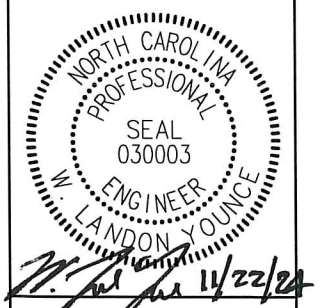

WATER  
WASTEWATER  
SURVEYING  
PLANNING  
PROJECT MANAGEMENT  
NC FIRM LICENSE: P-0115

303 GOLDSBORO ST. E.  
P.O. BOX 609  
WILSON, NC 27893  
TEL 252.237.5365  
FAX 252.243.7489  
office@greeneng.com

OLD LAKE RD.  
(SR1740)  
DEEP WELL

WATER SUPPLY  
IMPROVEMENTS

COLUMBUS COUNTY  
NORTH CAROLINA

SITE PLAN

DATE: JULY 2024		
REVISION	DATE	BY
SCALE AS SHOWN	CLIENT: W/0:21-102 F.B. #JIM DRAWN BY: TKW REVISED:	
SHEET: 1 of 17		45-F-003