

**EXISTING NEW HOLLAND
BOOSTER PUMP STATION
DATA**

ADDRESS: 23630 US
HIGHWAY 264
OPERATION CONDITION:
42 GPM @ 34' TDH

NEW FFE OF STATION:
3.0FT MSL

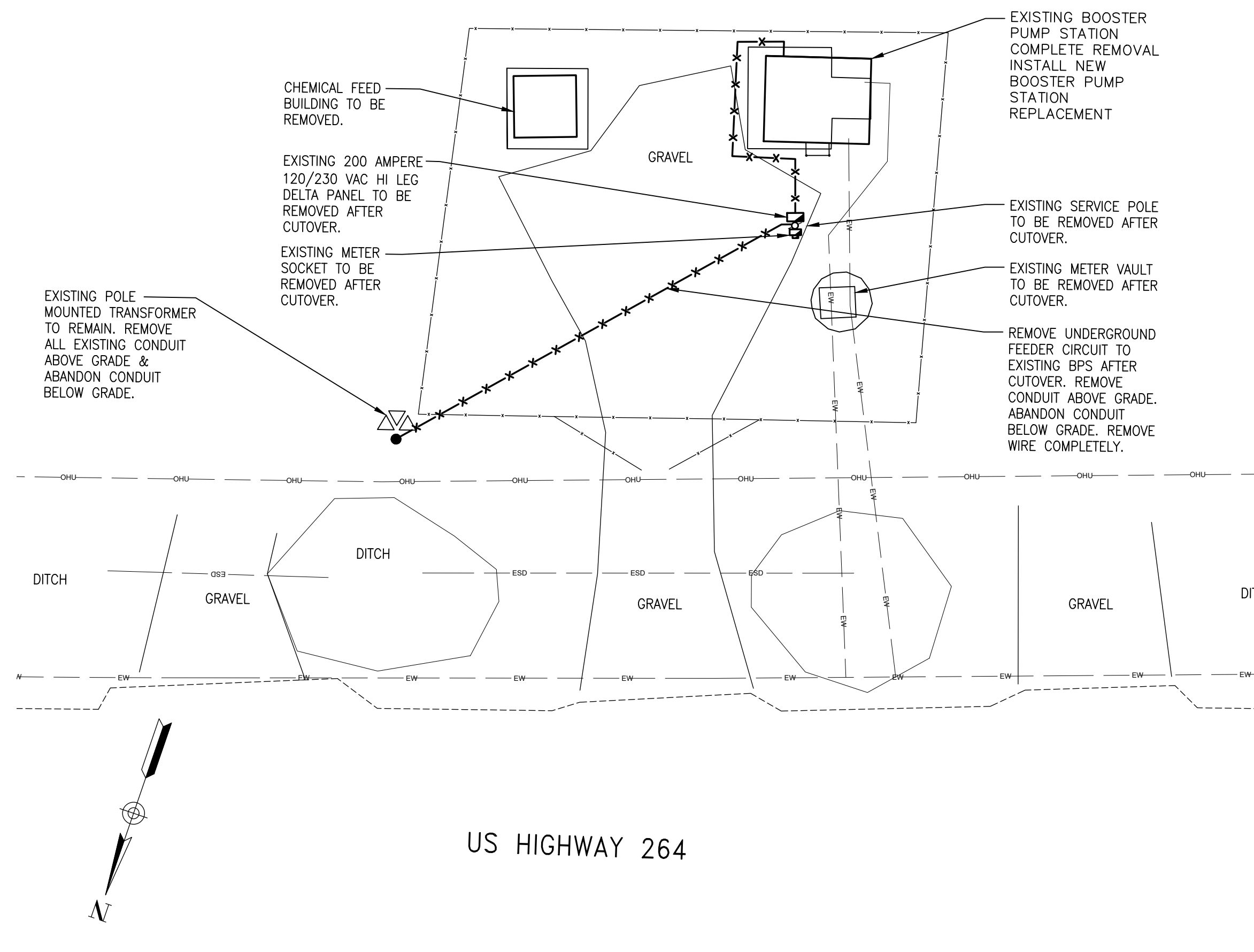

1 NEW HOLLAND ELECTRICAL SITE PLAN
E-4 DEMOLITION
1"=10'-0"

BOOSTER STATION DEMOLITION NOTES:

THE EXISTING BOOSTER PUMP STATION SHALL REMAIN IN OPERATION UNTIL THE NEW BOOSTER PUMP STATION IS PLACED INTO SERVICE.

ONCE THE NEW BOOSTER PUMP STATION IS PLACED INTO SERVICE, THE CONTRACTOR SHALL COMPLETELY REMOVE AND DISPOSE OF THE EXISTING BOOSTER PUMP STATION INCLUDING BUILDING, CONCRETE SLAB AND PADS, MECHANICAL AND ELECTRICAL EQUIPMENT, PRE-CAST METER VAULT, ALL PIPING, VALVES, AND FITTINGS.

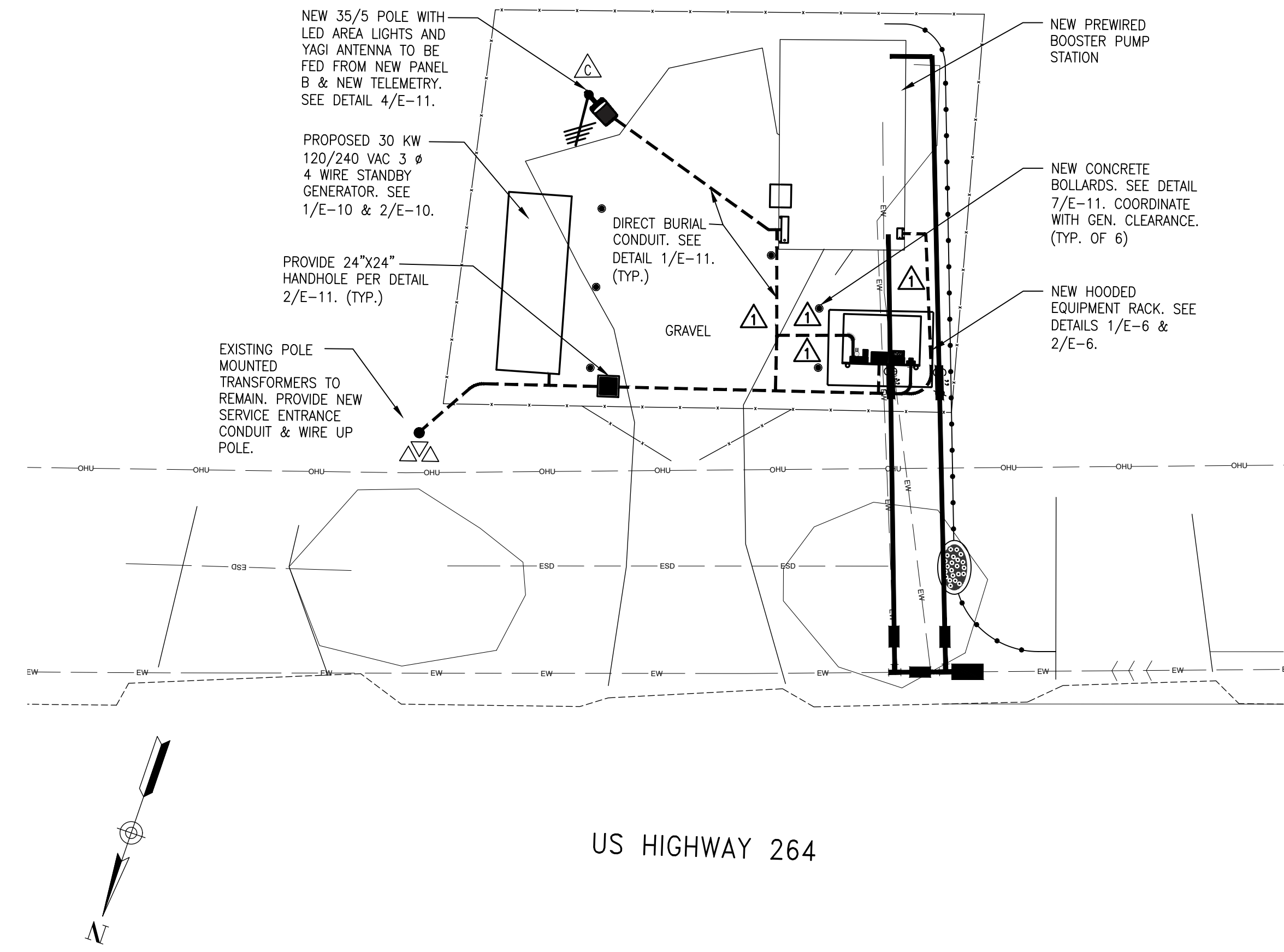

2 NEW HOLLAND ELECTRICAL SITE PLAN
E-4 INSTALLATION
1"=10'-0"

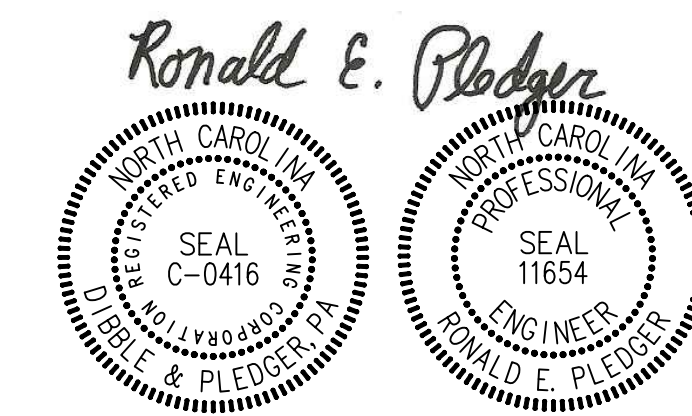

11/6/2025 #1676 LD6341

DP ELECTRICAL DESIGN BY:
DIBBLE & PLEDGER, P.A.
222 WEST MAIN STREET, WASHINGTON N.C. 27889
PHONE : (252) 946-3320 FAX: (252) 946-5160
E-MAIL: rpledger@dibbleandpledger.com

RELEASED FOR CONSTRUCTION

GREEN ENGINEERING
WATER, WASTEWATER, SURVEYING, PLANNING, PROJECT MANAGEMENT
NORTH CAROLINA FIRM LICENSE: P-0115
303 GOLDSBORO STREET EAST, P.O. BOX 609 WILSON, N.C. 27893
TEL (252) 237-5365 FAX (252) 243-7489 OFFICE@GREENENG.COM

**HYDE COUNTY PUBLIC UTILITIES
BOOSTER PUMP STATIONS**
TOWN / CITY NAME COUNTY, NORTH CAROLINA

**NEW HOLLAND ELEC.
DEMOLITION +
INSTALLATION SITE
PLAN**

REVISION	DATE	BY	DATE
ADDENDA #1 SCADA	3/19/25	REP	October 30, 2023

GRAPHIC SCALE
0 10 20
SCALE IN FEET

CLIENT CODE: XXXXX
JOB NUMBER: XX-XXX
FIELD BOOK: XXX
CADFILE: LD6341.dwg
ASCII FILE:
LAST MODIFIED: 30-Oct-23
MODIFIED BY: XXX

SHEET NO. **E-4** OF **11**